

# Within my skin

Curated by Jodie  
Kipps and Alysia Rees

2 Sep - 7 Oct 2023

Within My Skin explores the bodily connection and presence of the female figure within a contemporary landscape.

Arts Project Australia artists Emily Dober, Bronwyn Hack, Sammi-Jo Matta and Lisa Reid in collaboration with Ema Shin, explore themes of sexuality, fragility and identity through an alluring and interactive symposium of textiles, installation, collage, photography and the drawn line.

*Arts Project Australia respectfully acknowledges the Wurundjeri people of the Kulin Nation, the traditional custodians of the land on which we meet, exhibit and create art.*



**Bronwyn Hack**

*Jessie Im am - Artist Transitions -*

*Spilling in 2017 2023*

coloured pencil on paper

30 x 22 cm

BRHA23-0003

\$350



**Bronwyn Hack**

*Jessie Im an Artist the Third*

*Diagram of Sentiment #1 2023*

coloured pencil on paper

30 x 22 cm

BRHA23-0004

\$350



**Bronwyn Hack**

*Untitled 2023*

coloured pencil on paper

30 x 22 cm

BRHA23-0005

\$350



**Emily Dober**

*Untitled 2016*

acrylic, collage on paper

48 x 12 cm

ED16-0005

\$310



**Emily Dober**

*Untitled 2016*

acrylic, collage on paper

38.5 x 56 cm

ED16-0002

\$530



**Emily Dober**

*Untitled 2016*

acrylic, collage on paper

38.5 x 56 cm

ED16-0003

\$530



**Sammi-Jo Matta**

*Untitled 2022*

acrylic, fine liner on paper

35 x 25 cm

SAMA22-0025

\$250



**Sammi-Jo Matta**

*Untitled 2022*

greyed pencil, ink on paper

28 x 19 cm

SAMA22-0019

\$190



**Emily Dober**  
*Untitled* 2016  
 paint, collage on paper  
 30 x 16.5 cm  
 ED16-0004  
 \$270



**Sammi-Jo Matta**  
*Untitled* 2021  
 glitter, greyed pencil, ink on paper  
 38 x 28 cm  
 SAMA21-0005  
 \$310

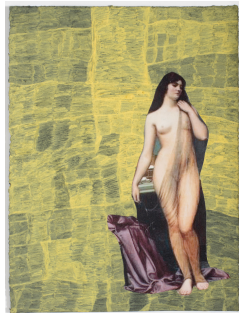

**Emily Dober**  
*Untitled* 2021  
 paint pen, collage on paper  
 38 x 28 cm  
 ED21-0005  
 \$390



**Sammi-Jo Matta**  
*Untitled* 2021  
 gouache, pencil on paper  
 28 x 38 cm  
 SAMA21-0010  
 \$310



**Sammi-Jo Matta**  
*Untitled (after Klimt-Helene Klimt 1898)* 2021  
 greyed pencil, watercolour on paper  
 37.5 x 28 cm  
 SAMA21-0009  
 \$310



**Ema Shin**  
*Maternal Garden (blue)* 2023  
 Cloth, cotton, ink, embroidery, linen, steel, textile, wire on fabric.  
 EWESDP23-0001  
 \$8000



**Bronwyn Hack**  
*Untitled* 2023  
 beads, cotton, material, string, stuffing, wire, thread.  
 36 x 50 x 15 cm  
 BRHA3D23-0004  
 \$700



**Bronwyn Hack**  
*Untitled* 2022  
 beads, cotton, material, string, stuffing, thread, wire.  
 20 x 30 x 9 cm  
 BRHA3D22-0003  
 \$500



**Bronwyn Hack**  
*My Heart Goes On* 2022  
 cotton, material, string,  
 stuffing, thread.  
 37 x 30 x 20 cm  
 BRHA3D22-0003  
 \$600

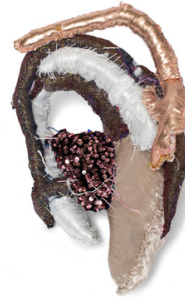

**Bronwyn Hack**  
*Untitled* 2022  
 cotton, material, string,  
 stuffing, thread.  
 37 x 24 x 12 cm  
 BRHA3D22-0004  
 \$500



**Bronwyn Hack**  
*Heart* 2022  
 cotton, material, string,  
 stuffing, thread.  
 51 x 25 x 13 cm  
 BRHA3D22-0002  
 \$600



**Bronwyn Hack**  
*Baby coming out of Vagina* 2019  
 cotton, material, string,  
 stuffing, thread.  
 27 x 20 x 10 cm  
 BRHA3D19-0001  
 \$500



**Bronwyn Hack**  
*Untitled* 2023  
 cotton, material, string,  
 stuffing, thread.  
 34 x 33 x 18 cm  
 BRHA3D23-0002  
 \$600

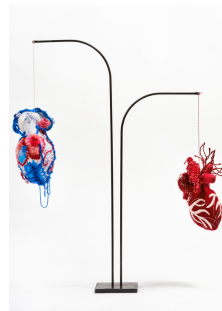

**Ema Shin**  
*Hearts of Absent Women* 2023  
 Cotton, embroidery, linen,  
 steel, textile, wire.  
 EWESDP23-0002  
 \$5000



**Ema Shin**  
*Hearts of Absent Women #8*  
 2022  
 c-type digital print  
 56.4 x 39 cm  
 EWESDP22-0004 16/50  
 \$490



**Lisa Reid**  
*Life Drawing (female figure on stool with patterned rug in background)* 2002  
 pencil on paper  
 66 x 50 cm  
 LR02-0014  
 \$1150





**Ema Shin**

*Hearts of Absent Women #5*

2022

c-type digital print

56.4 x 39 cm

EWESDP22-0001 7/50

\$490

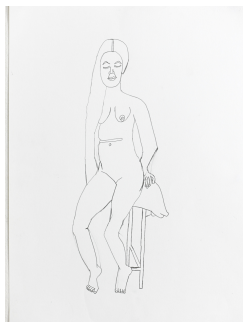

**Lisa Reid**

*Untitled* 2014

pencil on paper

50 x 35 cm

LR14-0008

\$900



**Lisa Reid**

*Life Drawing (female figure)*

2002

pencil on paper

66 x 50 cm

LR02-0051

\$1150



**Ema Shin**

*Hearts of Absent Women #9*

2022

c-type digital print

56.4 x 39 cm

EWESDP22-0005 4/50

\$490



**Ema Shin**

*Hearts of Absent Women* 2021

Cotton, embroidery, linen,  
steel, textile, wire.

EWESDP21-0001

\$5000



**Lisa Reid**

*Sleeping* 2013

pencil on paper

76 x 55.5 cm

LR13-0009

\$1150



**Ema Shin**

*Hearts of Absent Women #7*

2022

c-type digital print

56.4 x 39 cm

EWESDP22-0003 2/50

\$490

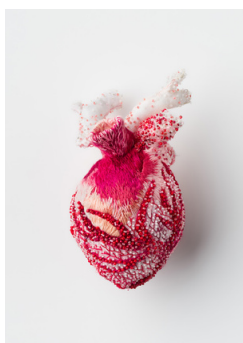

**Ema Shin**

*Hearts of Absent Women #6*

2022

c-type digital print

56.4 x 39 cm

EWESDP22-0002 7/50

\$490



**Lisa Reid**

*Life Drawing (female figure)* 2002

pencil on paper

66 x 50 cm

LR02-0053

\$1150

**ARTWORK ENQUIRIES**

+61 9482 4484

[gallery@artsproject.org.au](mailto:gallery@artsproject.org.au)

**JO SALT**

Curator & Gallery Manager (acting)

[jo.salt@artsproject.org.au](mailto:jo.salt@artsproject.org.au)

**VISIT US**

[artsproject.org.au](http://artsproject.org.au)

Arts Project Australia gallery  
Collingwood Yards  
Level 1, Perry Street building  
35 Johnston Street,  
Collingwood VIC Australia

—

Arts Project Australia

+61 3 9482 4484

**@artsprojectaust**

